



# Specified Fittings, LLC

164 West Smith Road • PO Box 28157 • Bellingham, WA 98228-0157 | Email: sales@specfit.com

Bellingham: 360-398-7700 | 360-398-7051 Fax  
 Stevensville: 406-777-3466 | 406-777-7181 Fax  
 Mexico (Toll Free): 800-429-1705 | 800-574-1075 Fax

| SIZE   | DR | FACE        | T         | L         |
|--------|----|-------------|-----------|-----------|
| 3/4"   | 17 | 2           | 0.20      | 4         |
| 1"     | 17 | 2.37        | 0.21      | 4         |
| 1-1/4" | 17 | 2.75        | 0.25      | 4         |
| 1-1/2" | 17 | 3.16        | 0.25-0.34 | 4-6       |
| 2"     | 17 | 3.63-3.94   | 0.34-0.39 | 6         |
| 3"     | 17 | 4.5-5       | 0.45-0.65 | 6         |
| 4"     | 17 | 5.81-6.13   | 0.54-0.76 | 6-7.13    |
| 5"     | 17 | 7.5         | 0.63      | 6         |
| 6"     | 17 | 8-8.5       | 0.77-0.98 | 8         |
| 8"     | 17 | 10.38-10.63 | 0.97-1.02 | 9.25-11   |
| 10"    | 17 | 12.5-13     | 1.22-1.38 | 9-12      |
| 12"    | 17 | 15-15.5     | 1.45-1.61 | 11-12     |
| 14"    | 17 | 16.75-17.5  | 1.5-1.67  | 11-12     |
| 16"    | 17 | 19.22-20    | 1.73-1.89 | 11.5-12   |
| 18"    | 17 | 19.88-21.12 | 1.93-2.05 | 11.5-12   |
| 20"    | 17 | 22.88-23.5  | 2.3       | 12        |
| 22"    | 17 | 25.6        | 2.5       | 12        |
| 24"    | 17 | 27.28-28    | 2.76      | 12-14     |
| 26"    | 17 | 29.5-30     | 3         | 12.75-15  |
| 28"    | 17 | 31.25-32.3  | 3.18-3.27 | 13-15     |
| 30"    | 17 | 33.75-34.3  | 3.41-3.52 | 13-15     |
| 32"    | 17 | 36.5        | 3.64      | 15        |
| 34"    | 17 | 38.5        | 4.72      | 15        |
| 36"    | 17 | 39.1-40.8   | 4.09-4.15 | 13.5-16.5 |
| 42"    | 17 | 47.13       | 4.77      | 21        |
| 48"    | 17 | 53.5        | 5.45      | 21        |

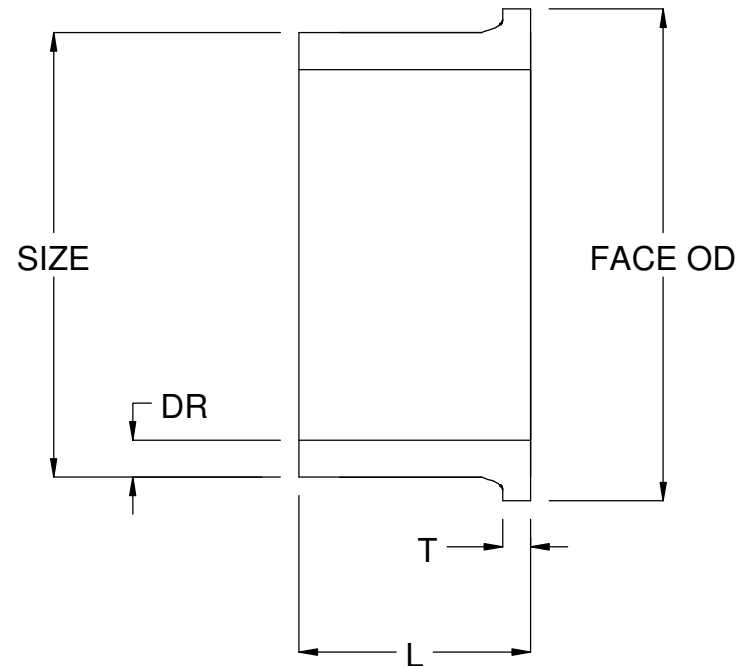

**DISCLAIMER - PLEASE READ**

- 1) All dimensions approximate, subject to change without notice  
 --Angle tolerance is +/- 2 degrees  
 --All other dimensions to +/- 1"
- 2) This drawing only applicable if a copy is referenced at time of order.  
 --Without a copy of drawing, fitting construction may differ from that shown.
- 3) Subject to Specified Fittings Standard Terms and Conditions.

TITLE

IPS DR17 HDPE FLANGE ADAPTERS

DATE

3-19-2016